

Nothing else matters (Complete Song)(arranged by Jeremie

Metallica

Vocal (J.H)

$\text{♩} = 60$
45

ff

3

ff

3

1.

3

Nothing else matters (Complete Song)(arranged by Jeremie

Metallica

Back Vocal (J.N)

$\text{♩} = 60$

45 18 12 3

7 3 1. 15 3 35 71

Nothing else matters (Complete Song)(arranged by Jeremie

Metallica

James Lead Guitar

♩ = 60

45 18 36 76 17 2

fff

3

3 3

3

f

mf *mp* *p* *pp*

ppp

2

Nothing else matters (Complete Song)(arranged by Jeremie

Metallica

James Clean Guitar

$\text{♩} = 60$
29

Nothing else matters (Complete Song)(arranged by Jeremie

Metallica

Kirk Lead Guitar

$\text{♩} = 60$

45 18

f

20 1. 6

fff

26 34

14

fff

46

Nothing else matters (Complete Song)(arranged by Jeremie

Metallica

Kirk Clean Guitar

$\text{♩} = 60$
L.R.

18 17

1. 23

Nothing else matters (Complete Song)(arranged by Jeremie

Metallica

Synth

$\text{♩} = 60$

29

mf

mp

Nothing else matters (Complete Song)(arranged by Jeremie

Metallica

Jason

$\text{♩} = 60$
45

ff

1.

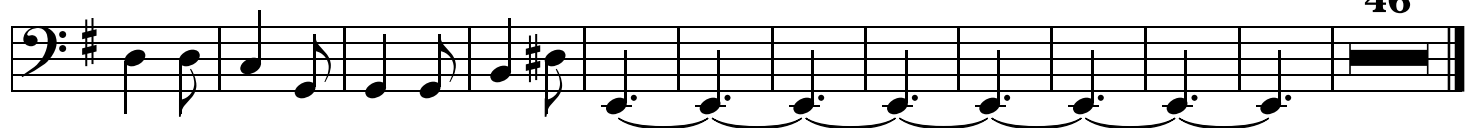
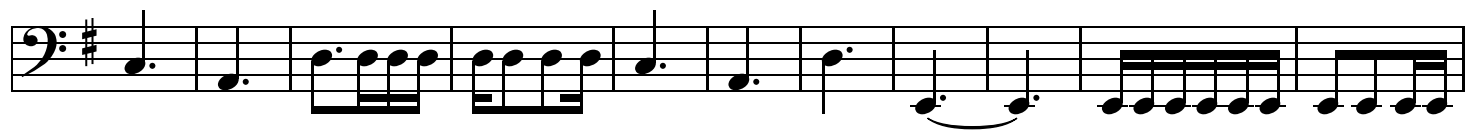
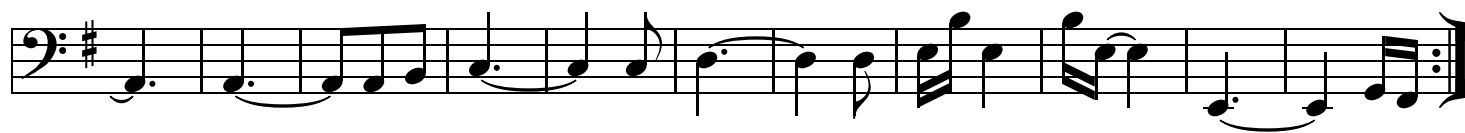
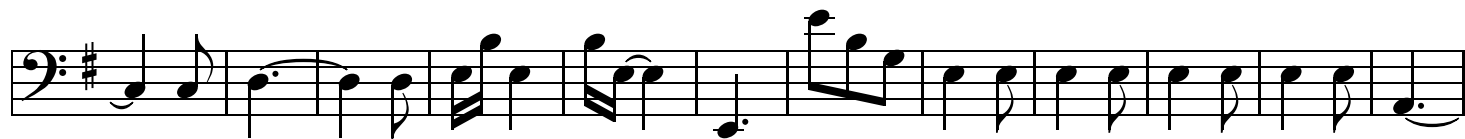

Nothing else matters (Complete Song)(arranged by Jeremie

Metallica

Lars

$\text{♩} = 60$
44

fff

fff

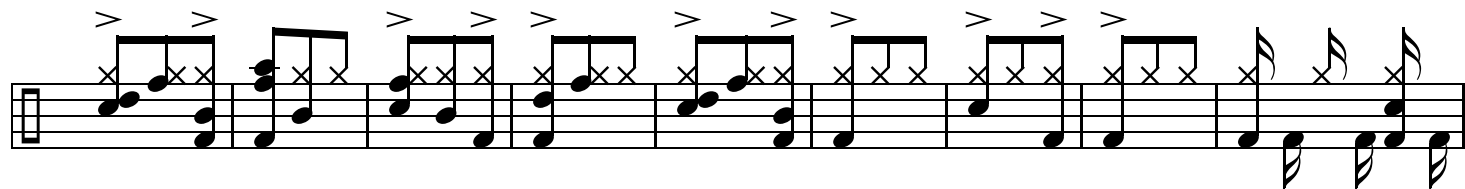
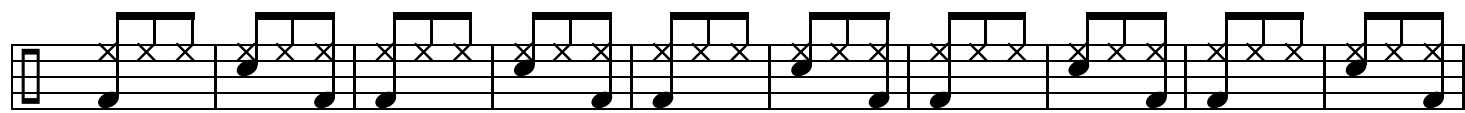

ff

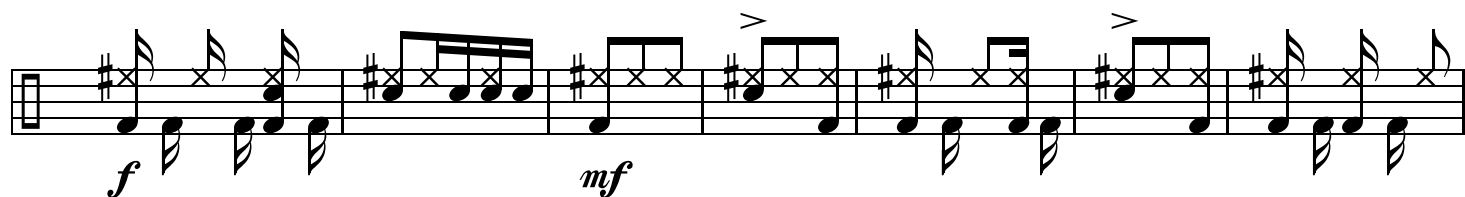
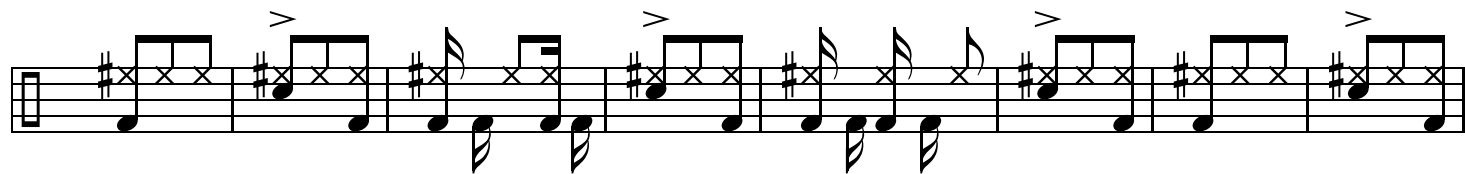

f

mf

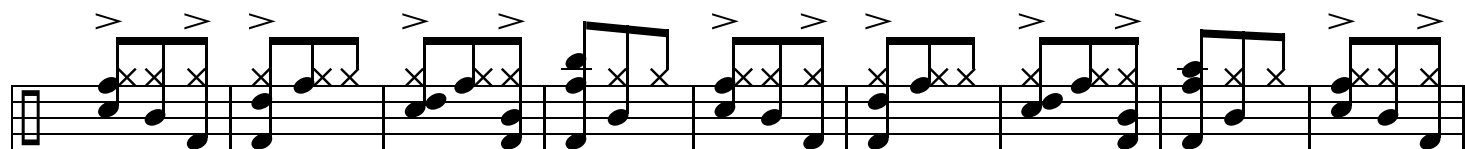
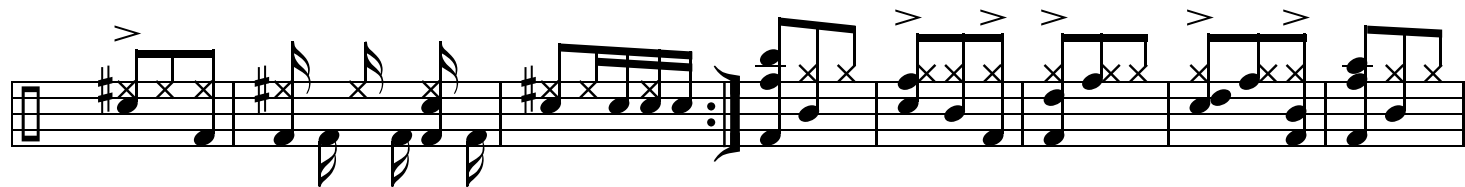
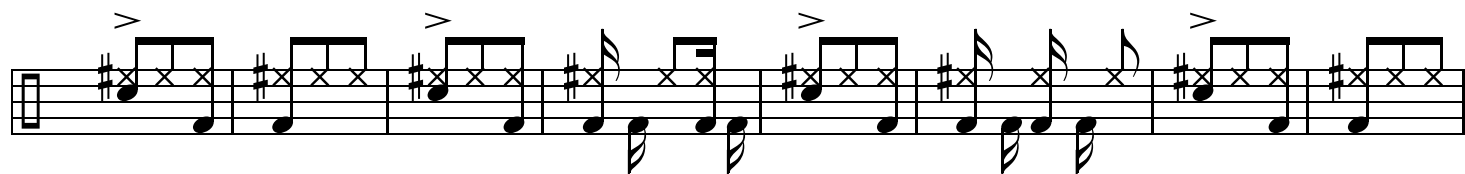

